

The Milwaukee Ultimate Club is Proud to Present the

2007 UPA Northwest Plains SECTIONALS

Milwaukee Polo Grounds
North Lake, Wisconsin
September 22 - 23, 2007



www.milwaukeeultimate.com

POLO CLUB RULES

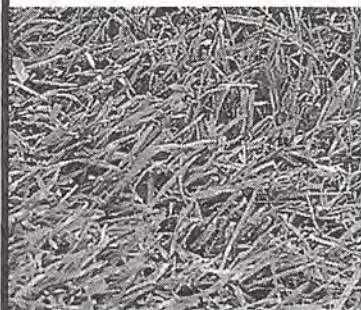

NO GLASS bottles,
or bottle caps allowed!

NO DOGS

Parking in
designated areas only.

CAR POOL
TO FIELDS!

Parking is limited.

NO CAMPING ON FIELDS

This is our chance to have another quality ultimate field site,
please respect the Polo grounds.



WILD FLOUR
MILWAUKEE BAKERIES

WILD FLOUR BAKERY NOW HAS A TOTAL
OF FOUR MILWAUKEE BAKERY LOCATIONS.
THESE INCLUDE LINCOLN AVENUE,
SHOPS OF GRAND AVENUE, BAY VIEW,
AND SOUTH MILWAUKEE.
FOR MORE INFORMATION
GO TO WWW.WILDFLOUR.NET.
WE WOULD LOVE TO HAVE YOU
STOP IN AND SAY HELLO!

ALL NATURAL BREADS
BRICK OVEN BAKED
HAND MADE
LOCAL
UNBROMATED FLOUR
MADE WITH
WHOLE GRAIN

WWW.WILDFLOUR.NET

The Hat Tournament is

In memory of Bart Bosman:

This spring the Milwaukee ultimate community lost one of its own. Bart Bosman was taken from us suddenly at the age of 37. You may remember him from the Old Dirty Badgers and Old Style (Madison/Milwaukee masters). He leaves behind a wife (Lisa) a 1 ½ year old daughter (Morgan), family, and way too many friends to count.

The Milwaukee Ultimate Club is collecting donations for Morgan's education fund. Donation jugs will also be set up on the sales tables in the main tent. Checks can be made out to the Bosman Family Trust.

Bart had an amazing gung-ho, all in, full tilt attitude. Not just about ultimate but anything or anyone he had a passion for. He was a good man and will be missed by everyone whose life he touched.

PLAYER INFORMATION

Saturday Play

- 08:30 am: Captains meeting.
- 09:00 am: Round 1 (time capped)
- 10:45 am: Round 2
- 12:30 pm: Round 3
- 02:15 pm: Round 4
- 04:00 pm: Round 5

Sunday Play

- 9:00 am: Round 1
- 10:45 am: Round 2
- 12:30 pm: Round 3
- 02:15 pm: Round 4

**PATRONIZE
OUR SPONSORS!**



OBEY ALL POLO GROUNDS RULES! (SEE PAGE 1)



Teams

Tournaments

UPA
Series

RRI

Feedback

Northwest Plains Open Sectionals

September 22 - September 23
Delafield, WI

Pool A

A1: Sub Zero (1)
A2: Goose Egg (8)
A3: CUT (9)

Sat	Game	F#	Score
9:00	A1-A3	1	-
11:00			
11:30	A1-A4	1	-
1:30			
2:00	A1-A2	1	-
4:00			

Pool B

B1: Front Line (2)
B2: TBA (7)
B3: Blerge (10)

Sat	Game	F#	Score
9:00	B1-B3	2	-
11:00			
11:30	B2-B3	2	-
1:30			
2:00	B1-B2	2	-
4:00			

Pool C

C1: General Strike (3)
C2: Climax (6)
C3: Wisconsin Hops (11)
C4: Udderburn (14)

Sat	Game	F#	Score	Game	F#	Score
9:00	C1-C3	3	-	C2-C4	4	-
10:45						
11:30	C1-C4	3	-	C2-C3	4	-
1:15						
2:00	C1-C2	3	-	C3-C4	4	-
3:45						

Pool D

D1: DingWop (4)
D2: Liquid Assets (5)
D3: Old Style (12)
D4: Norten Lights (13)

Sat	Game	F#	Score	Game	F#	Score
9:00	D1-D3	5	-	D2-D4	6	-
10:45						
11:30	D1-D4	5	-	D2-D3	6	-
1:15						
2:00	D1-D2	5	-	D3-D4	6	-
3:45						

Championship Bracket

4:30	2:00
A1:	
a	
D1:	
	c
C1:	
b	
B1:	

2nd Place Bracket

4:30	9:00	2:00	4:30
A2:	Lb:	f	
d			
D2:		h	
	La:		
C2:	g		i
e			
B2:			Lc:

4th Place Bracket

4:30	9:00	11:30	2:00	4:30
A3:	Lc:	l		
j		n		
D3:		Lf:		
	Ld:		p	
C3:	m		q	
k		o		
B3:	Lg:		Lh:	

6th Place Bracket

2:00	4:30
Lp:	s
r	
Lo:	

8th Place Bracket

9:00	11:30	2:00	4:30
Lj:	Lm:	v	
t		x	
C4:			
	Ll:		y
D4:	w		
u			
Lk:			Lr:

13th Place Game

11:30
Lt:
z
Lu:

Northwest Plains Mixed Sectionals

Captains Meeting at 8:15. Please be there before 8:15 to hand in any dues/waivers as necessary. I will be at the fields by about 7:30 to tie up final roster issues. I will also be playing on Blerge (Open team in Pool B) if you need to find me and i'm not apparently available to resolve any issues throughout the day.

11th Edition rules. 2 timeouts per half. Caps do not affect timeouts. Follow the 11th edition in regards to overtime. The Open format is on a different time schedule, so that will make horns impossible. Please keep your games on time and be aware of what time each cap will go on before the game starts.

Pool Play games

Games to 13, hard point cap at 15.

Soft Time Cap at 80 minutes. Finish current point and add 2 for new point cap.

Hard Time Cap at 110 minutes. Finish current point (if tied, play one more point).

Placement (Bracket) games

Games to 15, point cap at 17.

Soft Time Cap at 100 minutes. Finish current point and add 2 for new point cap.

Hard Time Cap at 130 minutes. Finish current point (if tied, play one more point).

4th place is given to the winner of the pool play game between Wb and Wc.

5th place is given to the loser of the pool play game between Wb and Wc.

Pool A									
A1: Flaming Moe (1)									
A2: Poodle Club (2)									
A3: Seiche (3)									
A4: Elephant Carwash (4)									
A5: Implants (5)									
A6: BadFish (6)									
A7: Oh Boy! (7)									
Sat	Game	F#	Score	Game	F#	Score	Game	F#	Score
9:00 10:20	A1-A3	1	-	A4-A5	2	-	A6-A7	3	-
10:50 12:10	A3-A7	1	-	A2-A5	2	-	A4-A6	3	-
12:40 2:00	A1-A4	1	-	A2-A3	2	-	A5-A6	3	-
2:30 3:50	A1-A6	1	-	A2-A7	2	-			
4:20 5:40	A1-A2	1	-	A3-A4	2	-	A5-A7	3	-
Sun	Game	F#	Score	Game	F#	Score	Game	F#	Score
8:30 9:50	A1-A7	1	-						
10:20 11:40	A1-A5	1	-	A2-A4	2	-	A3-A6	3	-
12:10 1:30	A4-A7	1	-	A2-A6	2	-	A3-A5	3	-

Good Food

SIT DOWN OR CARRY OUT:

There are many choices within 10 minutes of the fields. Please check the program for ultimate coupons!

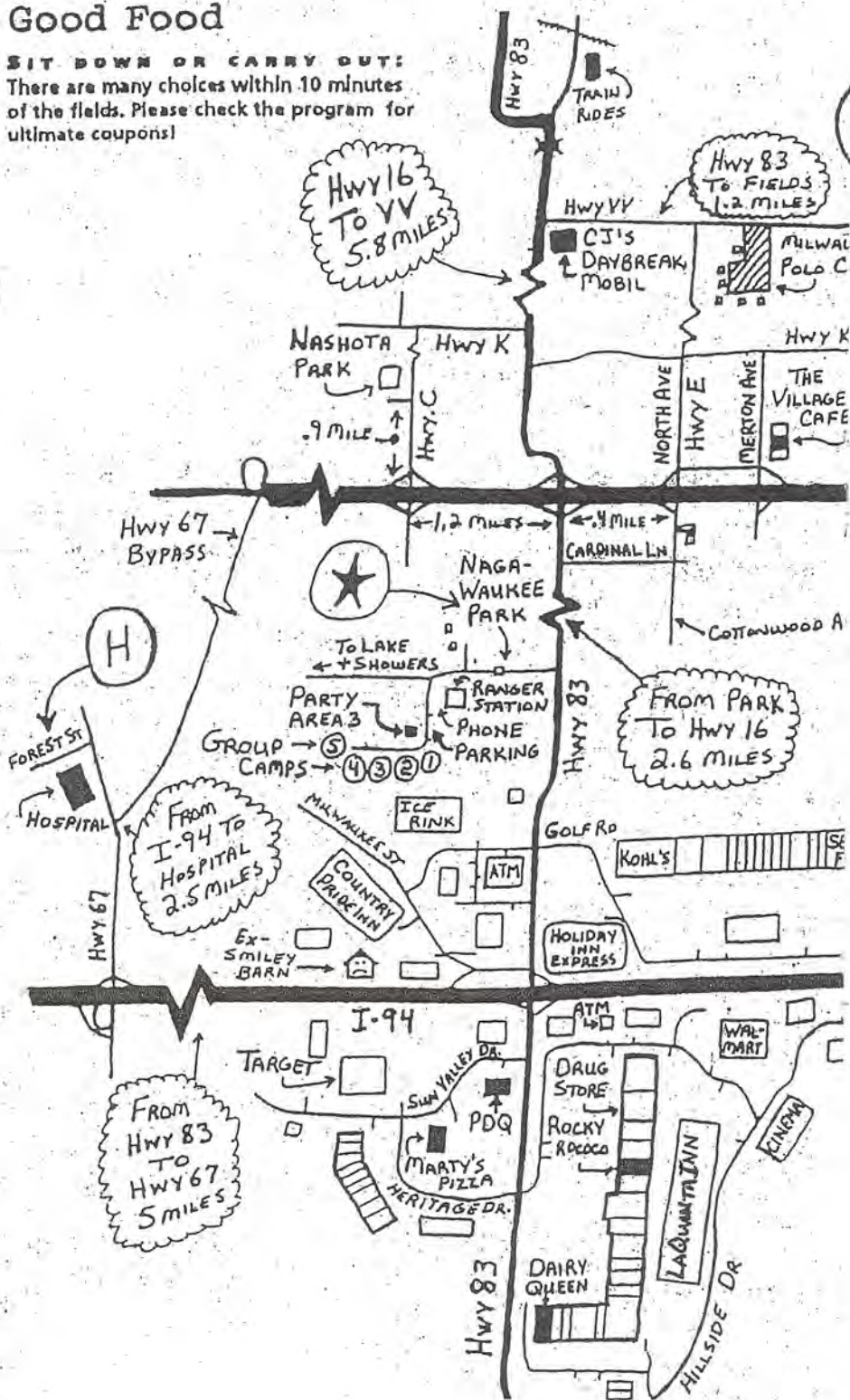

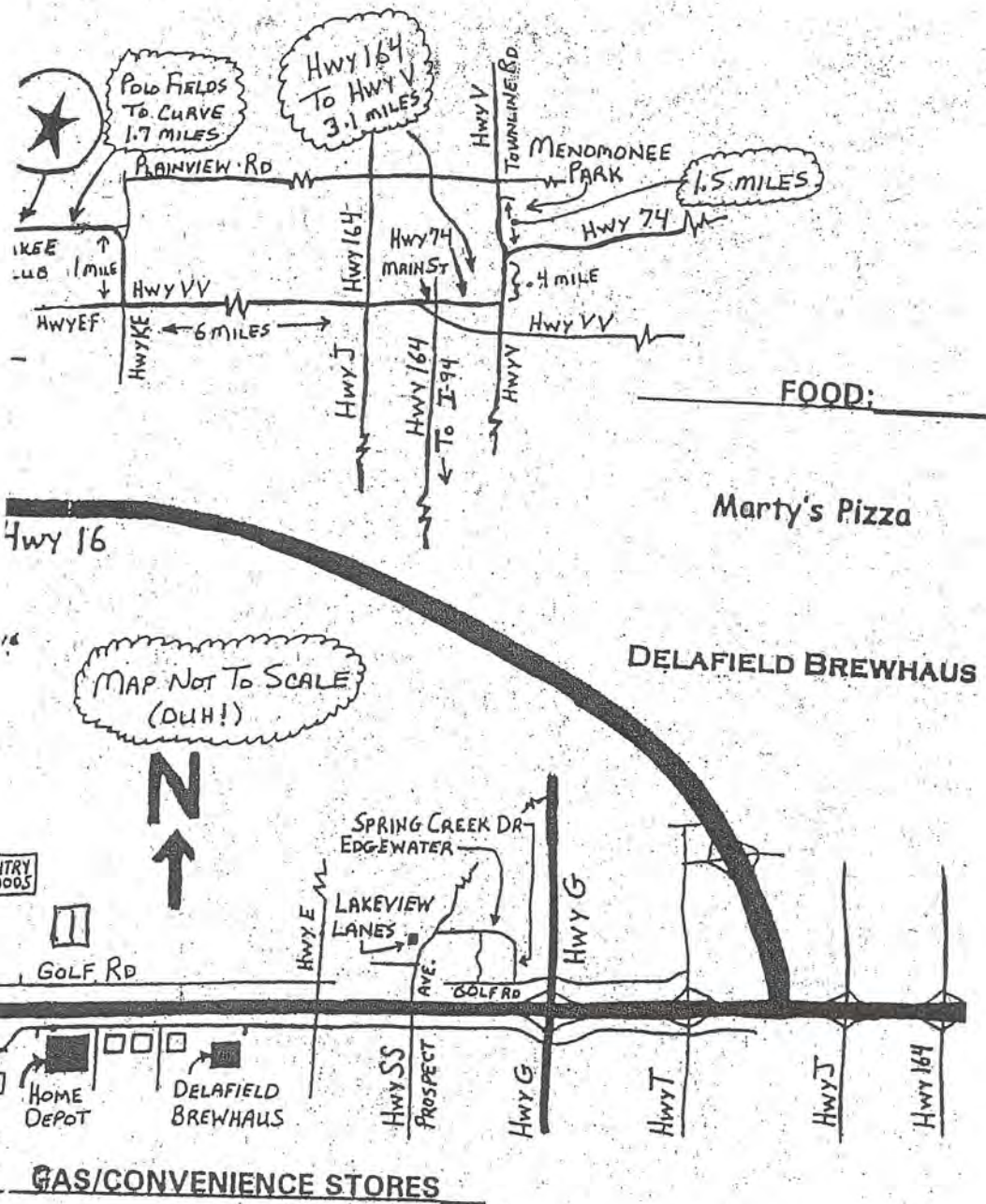

CJ's Daybreak Convenience Center

PATRONIZE OUR SPONSORS

Milwaukee Polo Club Fields
Ultimate Tournament Setup

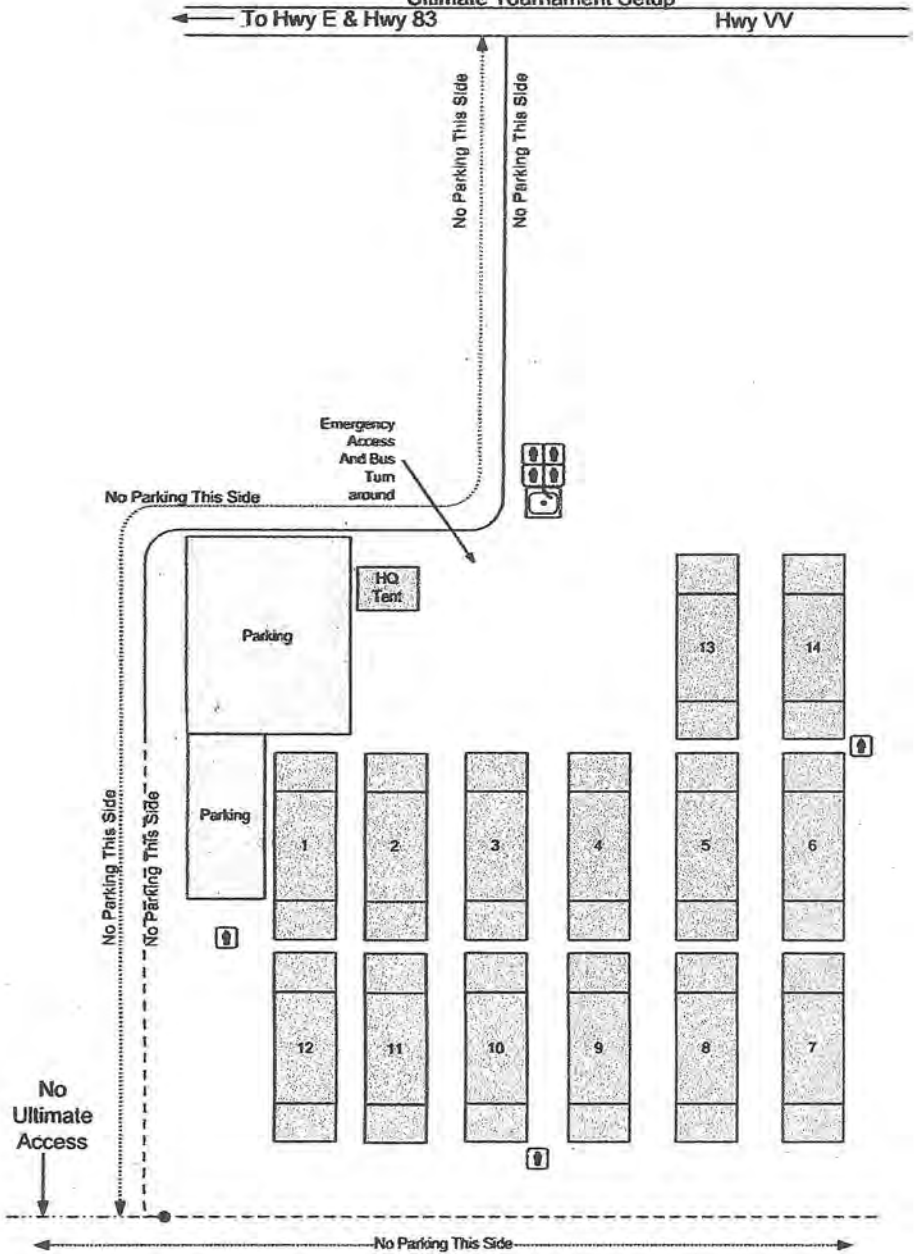

CJ's

DAYBREAK

CONVENIENCE CENTER

Hey Frisbee fans, quench your thirst with FREE bottled water!

Purchase 1 half-liter Nestle bottled water and get the second bottled water FREE!

CJ's Daybreak is your one-stop convenience center for fresh bakery, deli fresh sandwiches, ice cold soda and Mobil gas and much more.

Open 7 days a week!

Located at the intersection of Hwy. 83 and Hwy. W
in beautiful downtown North Lake

Owned and operated by Carl & Patricia Preisler

Buy 1 (one) Nestle half-liter bottled water and receive 1 (one) half-liter Nestle bottled water free while supplies last. Offer good Sept. 21-23, 2007 only.
No substitutions will be offered.

MEDIUM PIZZA

12" x 12" Cheese & 4 Toppings! Serves 2-3

\$11.99

Call ahead
Dine In - Carry out
to Naga-waukee
Park or Delivery
262 646-3327



Plus Tax & Delivery • Limit 1 • Expires 12/1/07
(not valid with any other coupon offers)

Delafield • 2580 Sunvalley Drive
SW Corner of I-94 & Hwy 83 • Next to Target

262 646-3327

Call ahead
Dine In - Carry out to
Naga-waukee Park
or Delivery

Delafield

2580 Sunvalley Drive
SW Corner of I-94 & Hwy 83
Next to Target

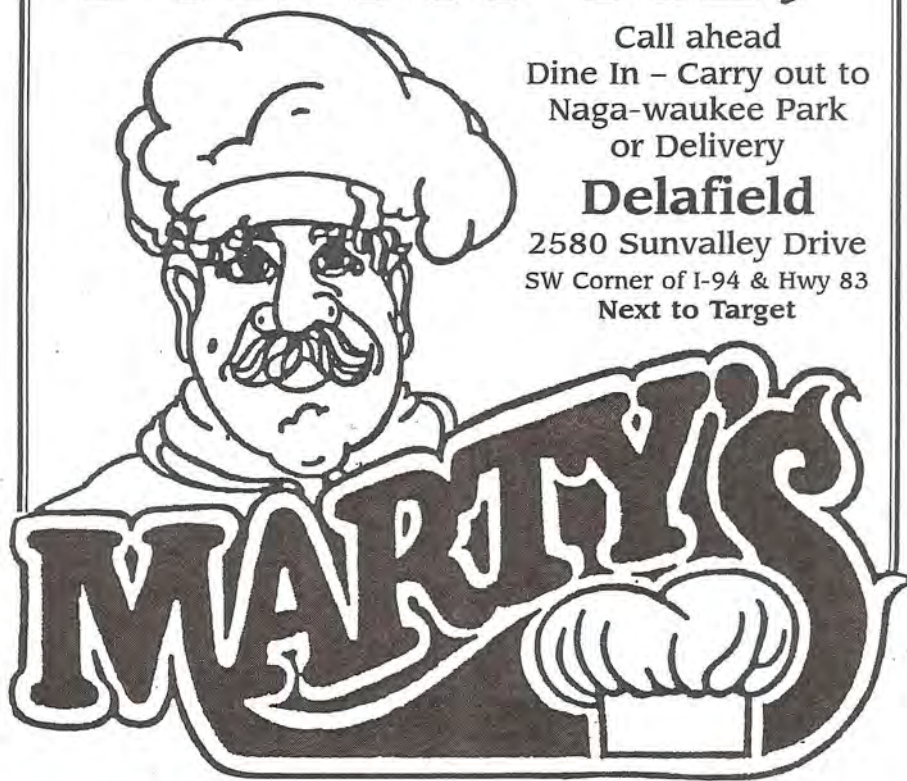

PIZZA *Since 1957*



**PRUNING
FERTILIZING
DIAGNOSTICS
CONSULTATIONS
VALUE APPRAISALS
TREE PRESERVATION
OAK WILT PROTECTION
INSECT / DISEASE CONTROL
HAZARD TREE EVALUATIONS
DUTCH ELM DISEASE PROTECTION**

Setting the Standard in Tree Care Since 1935

ISA Certified Arborists

On Staff

Fully Insured

(262) 538-1900

www.healthytrees.com



Member

Tree Care Industry Association

Accredited Member #WI-002

Wisconsin Arborist Association

International Society of Arboriculture

Proud Supplier of Award Winning Microbrews to the Cooler Classic 19 Ultimate Tournament

DELAFIELD BREWHAUS



8 HOUSE BREWS

2 HOUSE SODAS

BREWERY AND RESTAURANT

Award-Winning Microbrews

Appetizers, Wood-Fired Pizzas, Sandwiches, Entrees
Full Liquor and Wine Selections

Open Monday at 4 p.m.
Tuesday thru Sunday 11:00 a.m.

Outdoor Patio and Deck Seating Available

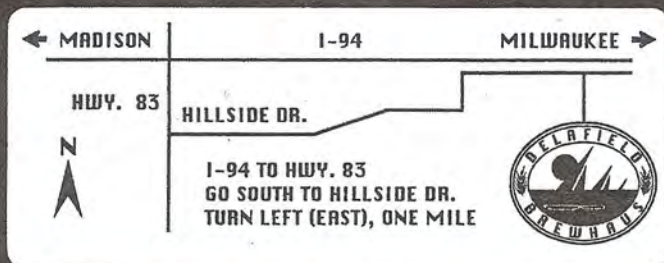

(262) 646-PUB1

3832 HILLSIDE DRIVE, DELAFIELD, WISCONSIN

<http://delafield-brewhaus.com>